



**Aquatics Feasibility Study
Borough of Chambersburg, PA
January 25, 2016**

Agenda



- § Project Goals
- § Feasibility Process
- § Audit Findings
- § Options for Consideration
- § Summary

Project Goals



- § Inventory existing aquatic facility and programs
- § Analyze current and projected demand for aquatic services in the area
- § Evaluation the Existing Community Pool and recommend improvements or additions
- § If a new facility is warranted, explore options and costs for location, construction and operations



Types of Obsolescence

- Physical Obsolescence
 - Aging Facility
 - Codes and Standards
- Functional Obsolescence
 - Definition of Aquatics
 - User Expectations

Aquatic Systems Audit



- Pool structure and finishes
- Recirculating system, piping, fittings, and valves
- Filtration system, mechanical and overflow recovery system
- Water chemistry treatment system
- Pump, flow meters, gauges, and controls, etc.
- Deck equipment



Feasibility Process



§ Needs Assessment

- § Common Vocabulary, Vision
- § Evaluate Existing Area Providers
- § Research Area Demographics
- § Identify Potential User Groups

§ Program Requirements

- § Develop Options for Programming
- § Develop Project Cost Estimates
- § Site Requirements

§ Financial Performance

- § Estimate Revenue Potential
- § Estimate Operating Expenses
- § Determine Cashflow



Audit Findings



- Skimmers
- Diving
- Pool Mechanical System
- Water Slide
- Tot Pool

Main Pool



- § Skimmer replacement necessary
- § Underwater lights need constant attention



Main Pool



- § Diving board not compliant with current industry standards
- § Removal of diving board is recommended

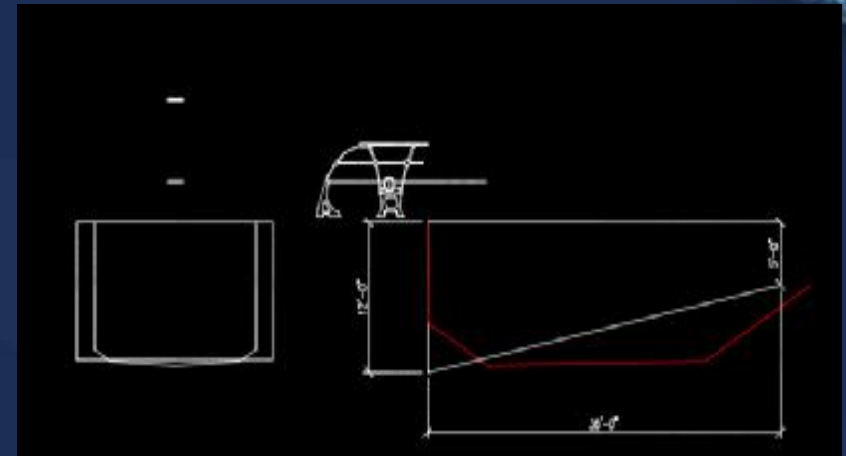

Main Pool



- § Mechanical system can no longer keep up with required 8-hour turnover rate
- § Filters are at the end of their useful life
- § Complete mechanical renovation necessary



Main Pool



- § Slide pump shows significant signs of corrosion
- § Slide stairs starting to show signs of corrosion
- § Slide tower and slide are at the end of their useful life



Tot Pool



- § Pool is good condition after 2010 renovation
- § Mechanical room needs equipment upgrade to include right-sized pump and UV system



Options For Consideration



- Repair Pool – Update pool systems to address physical obsolescence
- Renovate Pool – Provide pool repairs, and renovate pool to enhance usage and address functional obsolescence
- Replace Pool – Replace pool and systems with a modern Family Aquatic Center

Repair



Repair



Repair Existing Pools		
Unit	Sq. Ft.	Opinion of Cost
BUILDING / SUPPORT -- REPAIR		\$832,720
Repair bathhouse	7,109	
Provide mechanical building	1,200	
Replace overhead lighting	40,000	
ALL POOLS -- REPAIR		\$1,018,190
Replace skimmer system with deck level gutters	790	
Replace Main Drain Covers	7	
Install ADA Accessible Entrance to Main Pool	1	
Install ADA Accessible Entrance to Tot Pool	1	
Replace Main Pool Mechanical/Filtration Equipment	1	
Replace Tot Pool Pump/Motor	1	
Install UV System on Tot Pool	1	
Replace Water Slide/Tower	1	
Repair Construction Costs		1,850,910
Site Construction Costs		\$200,000
Subtotal		\$2,050,910
Inflation (1 year)	5%	\$102,546
Contingency	20%	\$430,691
Indirect Costs	12%	\$310,098
Opinion of Project Costs		\$2,894,244

Repair



Entry Fee: \$2-\$5
Total Revenue: \$152,000
Total Expenses: \$244,000
Estimated Profit (Loss): (\$92,000)

Pros

- New Mechanical System
- Repair leaks (underwater lights)
- ADA Compliant
- Code Compliant (no grandfathering)
- Improved filtration and sanitation
- Least capital cost
- Improved efficiency over current pool

Cons

- Eliminates diving
- 46 year old pool shell
- Does not address functional obsolescence
- Unused capacity (too large)
- Highest subsidy

Renovate

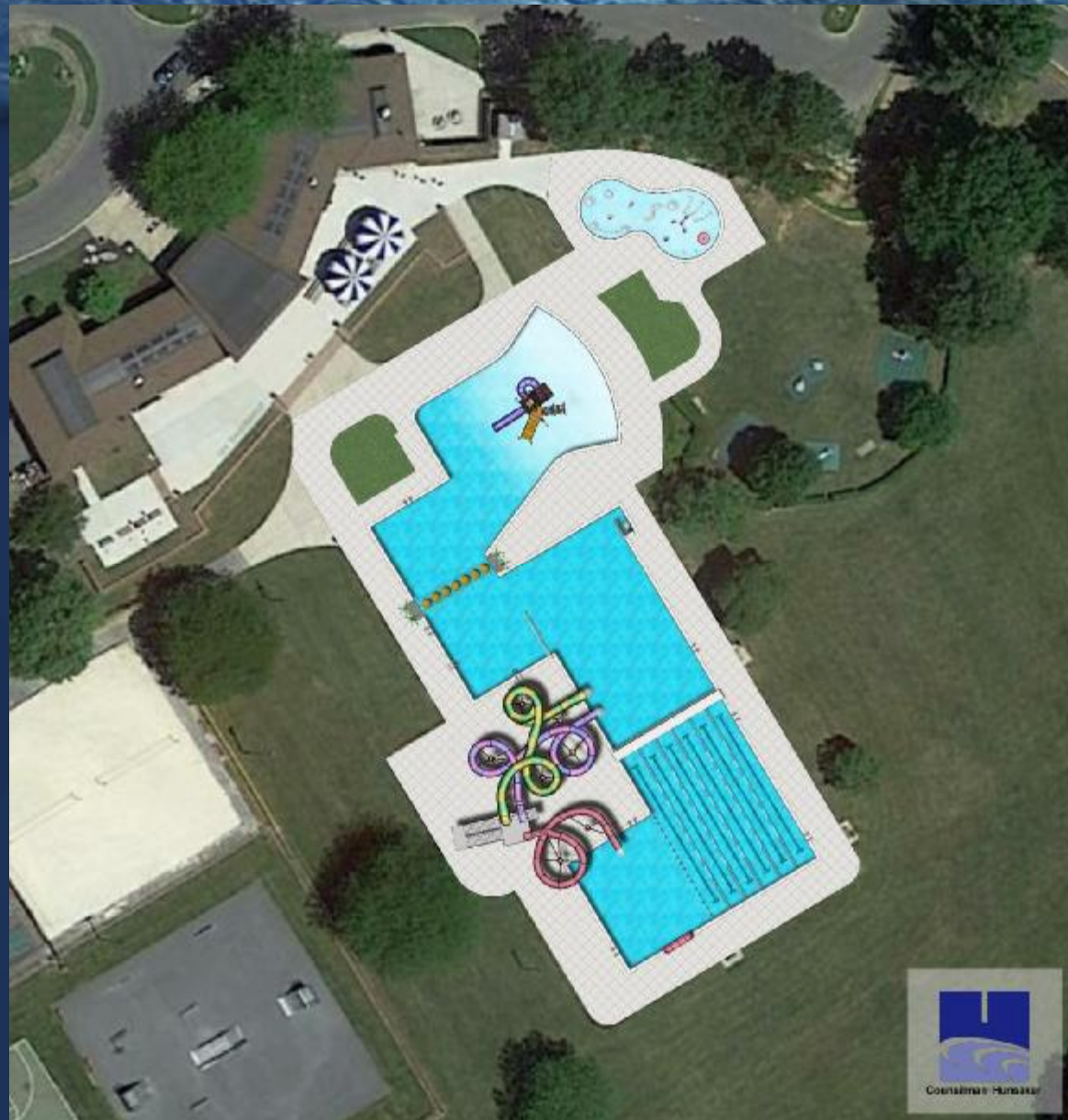

Renovate

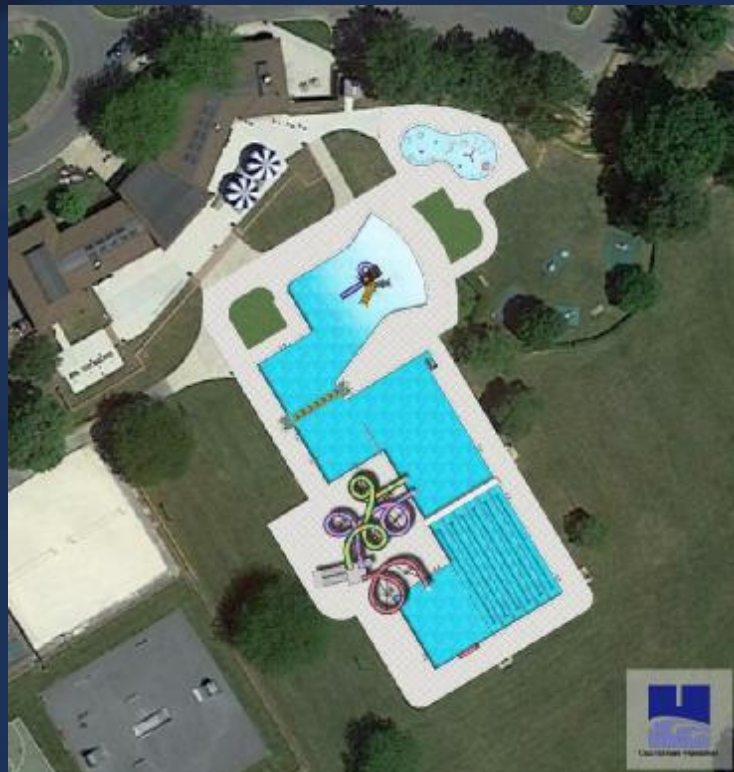

OPINION OF PROBABLE COST: Renovate			
Description	Unit	Amount	Opinion of Cost
BUILDING / SUPPORT		7,100	\$854,900
Renovate bathhouse	Sq. Ft.	7,109	
Provide mechanical building	Sq. Ft.	1,200	
REPAIR POOL		21,000	\$613,190
Replace skimmer system with deck level gutters	Ln. Ft.	790	
Replace Main Drain Covers	Quantity	7	
Replace Main Pool Mechanical/Filtration Equipment	Allowance	1	
RENOVATIONS		9,677	\$2,039,212
Add zero depth entry	Sq. Ft.	5,618	
Play Feature w/ bucket	Quantity	1	
Tot features	Allowance	1	
Crossing Activity	Quantity	1	
Waterslide w/Tower	Quantity	1	
2nd flume	Quantity	1	
Drop slide	Quantity	1	
Modify Pool Floor	Sq. Ft.	3,500	
Add Climbing wall	Quantity	1	
Add Sprayground	Sq. Ft.	559	
Mechanical	Add Cost	1	
Spraypad Equipment	Allowance	1	
UV Sanitation	Add Cost	1	
Outdoor Support		47,454	\$496,500
Outdoor Deck	Sq. Ft.	19,354	
Fence	Linear Ft.	871	
Overhead Lighting	Sq. Ft.	47,454	
Shade Structures	Quantity	7	
Unit		Sq. Ft.	Opinion of Cost
Site Construction Costs (parking lot, landscaping, utilities, walks)			\$927,418
Total Construction Costs		Sq. Ft. 54,554	4,931,219
Furniture, Fixtures, Equipment			\$45,000
Subtotal			\$4,976,219
Inflation		5.0%	\$248,811
Contingency		10.0%	\$497,622
Indirect Costs		10.0%	\$522,503
Total Estimated Project Costs:			\$6,245,155
Say			\$6,300,000

Renovate



Entry Fee: \$5-\$10
Total Revenue: \$312,000
Total Expenses: \$310,000
Estimated Profit (Loss): \$2,000

Pros

- New Mechanical System
- Repair leaks (underwater lights)
- ADA Compliant
- Code Compliant (no grandfathering)
- Improved filtration and sanitation
- Improved efficiency over current pool
- Enhance recreational offerings
- Break-even operations

Cons

- Only a 15 year solution
- Eliminates diving
- 46 year old pool shell
- Unused capacity (too large)
- \$6.3 million investment that is not a 50 year solution

Replace



Replace



OPINION OF PROBABLE COST: Replace			
Description	Unit	Amount	Opinion of Cost
Renovate Bathhouse		7,100	\$887,500
Aquatics		11,559	\$3,441,012
Leisure Pool	Sq. Ft.	11,000	
Play Feature w/ bucket	Quantity	1	
Waterslide w/ Tower	Quantity	1	
Current Channel	Add Cost	1	
Tot Pool	Sq. Ft.	559	
Mechanical	Add Cost	1	
Play Equipment	Allowance	1	
UV Sanitation	Add Cost	1	
New Pool Mechanical	Sq. Ft.	1,500	
Outdoor Support		34,677	
Outdoor Deck	Sq. Ft.	23,118	
Fence	Linear Ft.	745	
Overhead Lighting	Sq. Ft.	34,677	
Shade Structures	Quantity	7	
Unit		Sq. Ft.	Opinion of Cost
Site Construction Costs (parking lot, landscaping, utilities, walks)			\$649,155
Total Construction Costs	Sq. Ft.	43,277	5,440,636
Furniture, Fixtures, Equipment			\$45,000
Subtotal			\$5,485,636
Inflation		5.0%	\$274,282
Contingency		10.0%	\$548,564
Indirect Costs		10.0%	\$575,992
Total Estimated Project Costs:			\$6,884,473
Say			\$6,900,000

Replace



Entry Fee: \$5-\$10
Total Revenue: \$369,000
Total Expenses: \$292,000
Estimated Profit (Loss): \$77,000

Pros

- Complete new facility (50 year solution)
- Designed for efficiency
- Meets community and market needs
- Increased draw of outside visitors
- More features with less water
- Enhanced program offerings (current channel)

Cons

- Most expensive capital cost
- Increased features will increase maintenance and utilities
- More expensive admission pricing

Summary



	2016	2017	2018	2019	2020
Repair					
Project Cost	\$2,894,244				
Attendance	25,132				
Revenue	\$152,454	\$157,109	\$165,164	\$170,160	\$179,463
Expense	\$243,585	\$249,157	\$257,009	\$262,864	\$271,225
Operating Cashflow	(\$91,131)	(\$92,048)	(\$91,845)	(\$92,704)	(\$91,762)
Recapture Rate	63%	63%	64%	65%	66%
Capital Replacement Fund	\$14,500	\$14,500	\$14,500	\$14,500	\$14,500
Renovate					
Project Cost	\$6,250,000				
Attendance	35,625				
Revenue	\$312,026	\$329,430	\$349,840	\$364,160	\$383,819
Expense	\$307,823	\$318,554	\$331,140	\$340,209	\$351,911
Operating Cashflow	\$4,203	\$10,876	\$18,700	\$23,951	\$31,908
Recapture Rate	101%	103%	106%	107%	109%
Capital Replacement Fund	\$31,300	\$31,300	\$31,300	\$31,300	\$31,300
Replace					
Project Cost	\$6,890,000				
Attendance	38,859				
Revenue	\$368,897	\$390,611	\$417,811	\$435,235	\$460,575
Expense	\$292,080	\$302,652	\$315,288	\$324,060	\$335,681
Operating Cashflow	\$76,817	\$87,959	\$102,523	\$111,175	\$124,894
Recapture Rate	126%	129%	133%	134%	137%
Capital Replacement Fund	\$34,500	\$34,500	\$34,500	\$34,500	\$34,500

Summary



- Option 1 – Repair
 - Least expensive capital cost
 - Highest Subsidy
 - New 1960s pool



- Option 2 – Renovate
 - Addresses physical and functional obsolescence
 - Spending money on old structure
 - Only 15 year solution



- Option 3 – Replace
 - Most expensive
 - 50 years solution
 - Self-sustaining



**Aquatics Feasibility Study
Borough of Chambersburg, PA
January 25, 2016**

Bathhouse

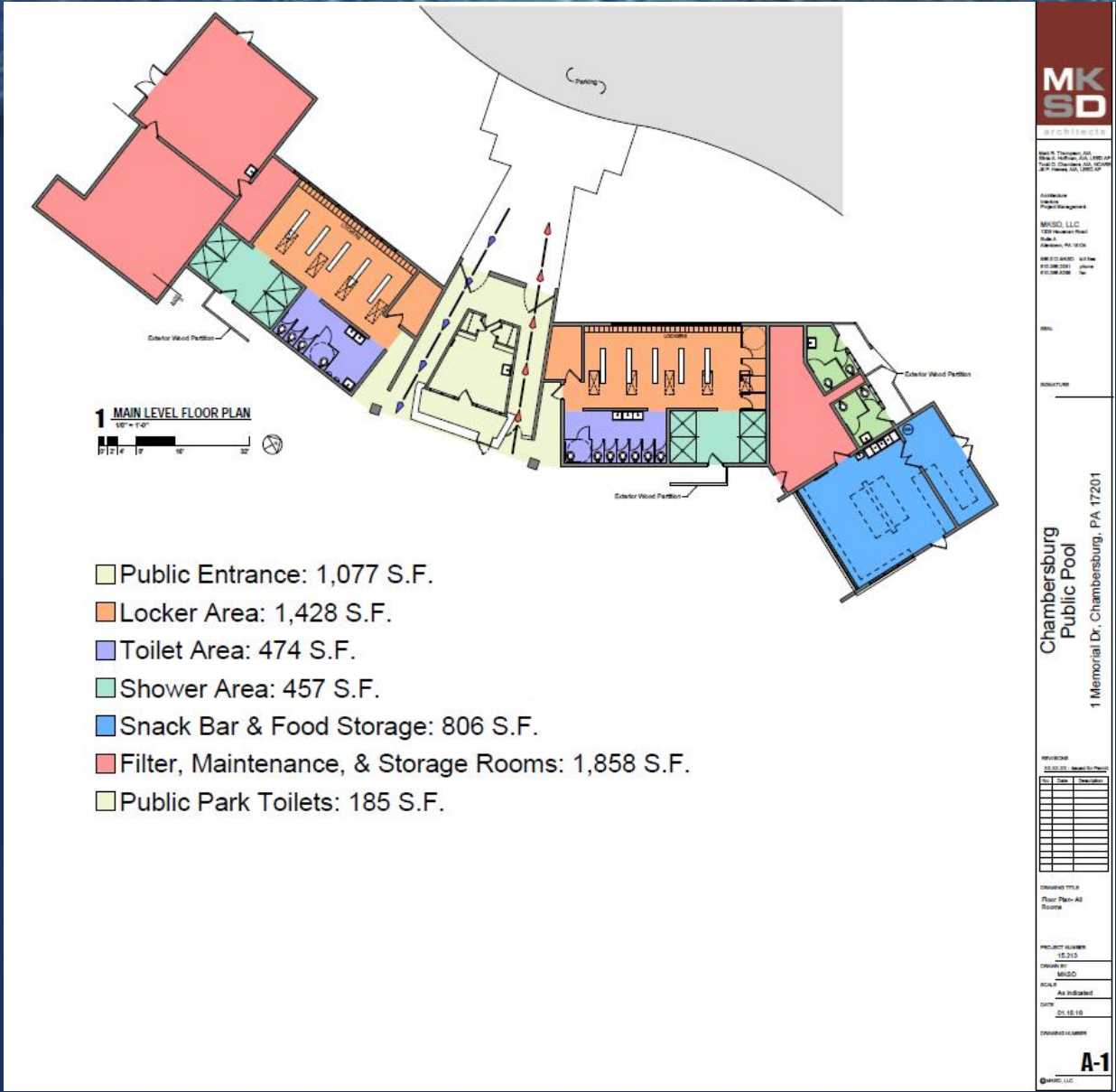

Public Entrance

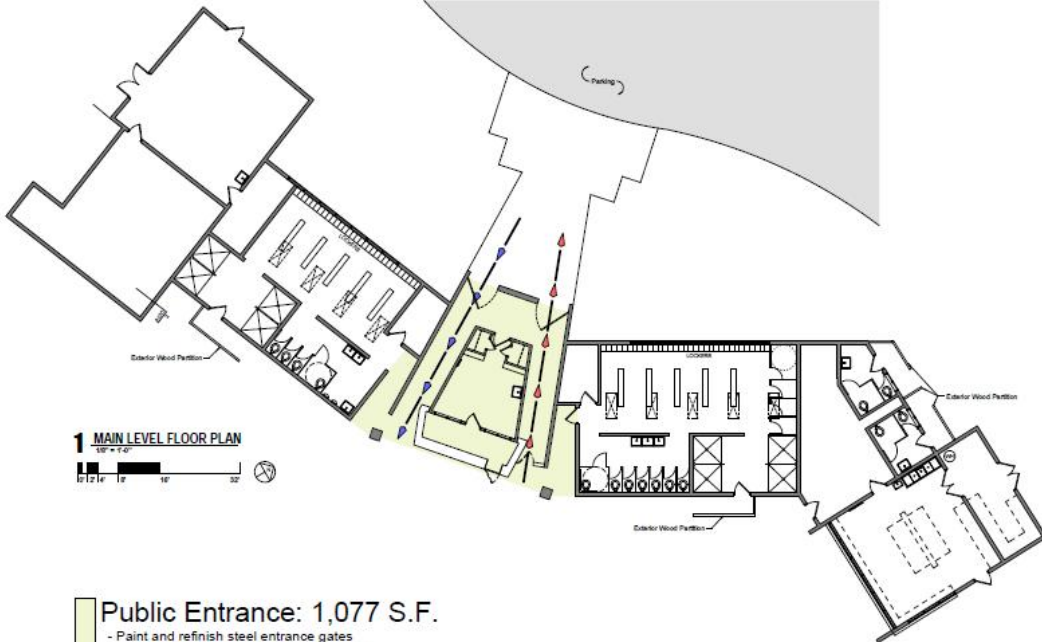

1 MAIN LEVEL FLOOR PLAN
1/8" = 1'-0"

- Public Entrance: 1,077 S.F.**
- Paint and refinish steel entrance gates
 - Replace front desk counter and casework
 - Replace existing window system
 - Replace existing low gates
 - Install new floor pattern at public walkways
 - Upgrade existing lights

MKSD
ARCHITECTS

2424 N. Thompson Ave.
Suite 200, Chambersburg, PA 17201
P: 717.326.3333
F: 717.326.3334

Address:
Chambersburg
Public Pool
1 Memorial Dr.
Chambersburg, PA 17201

PROJECT NAME:
Chambersburg Public Pool
1 Memorial Dr., Chambersburg, PA 17201

PROJECT NUMBER:
17-013

DATE:
01-18-18

A-2

Locker Area

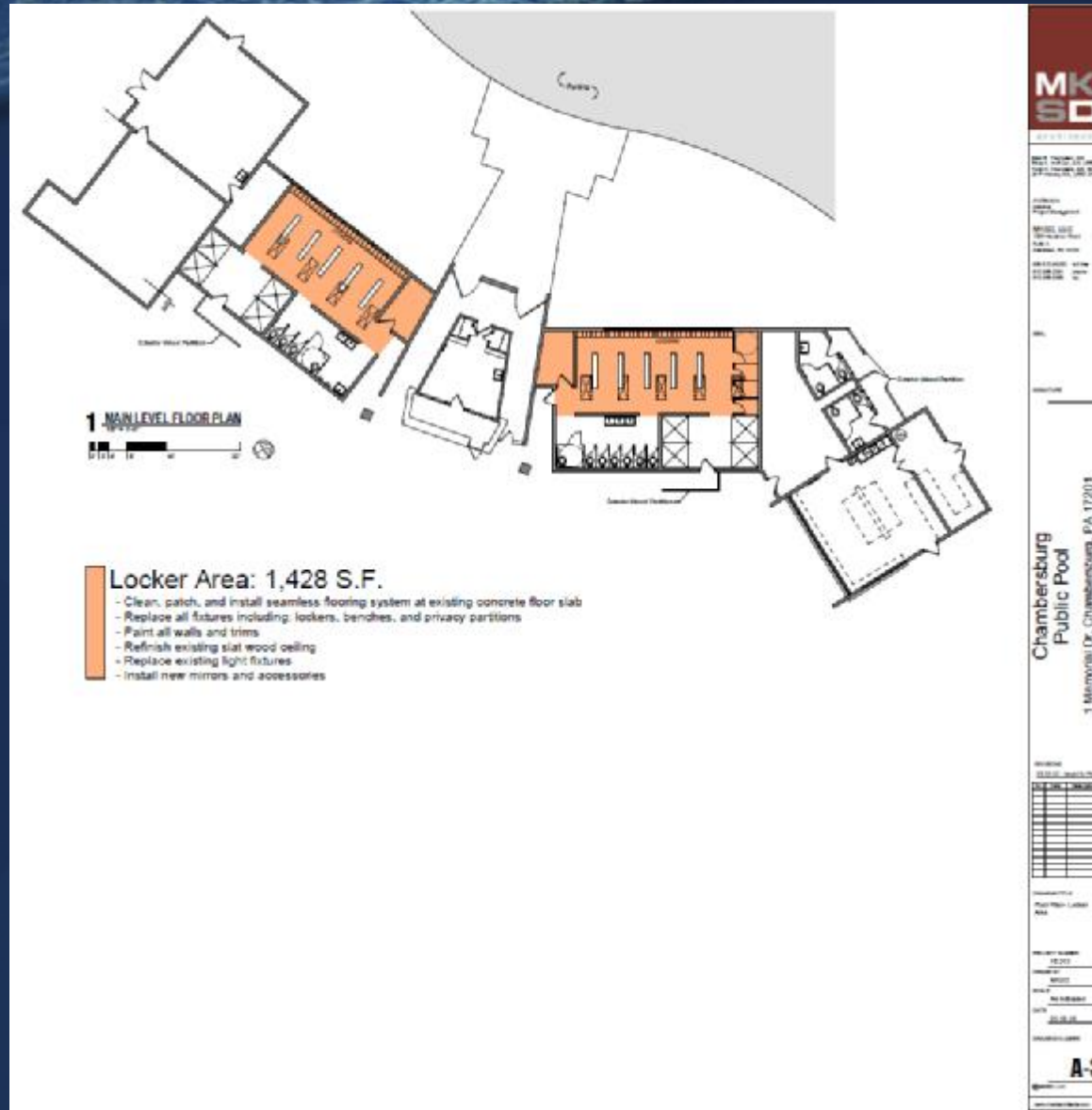

Toilet Area

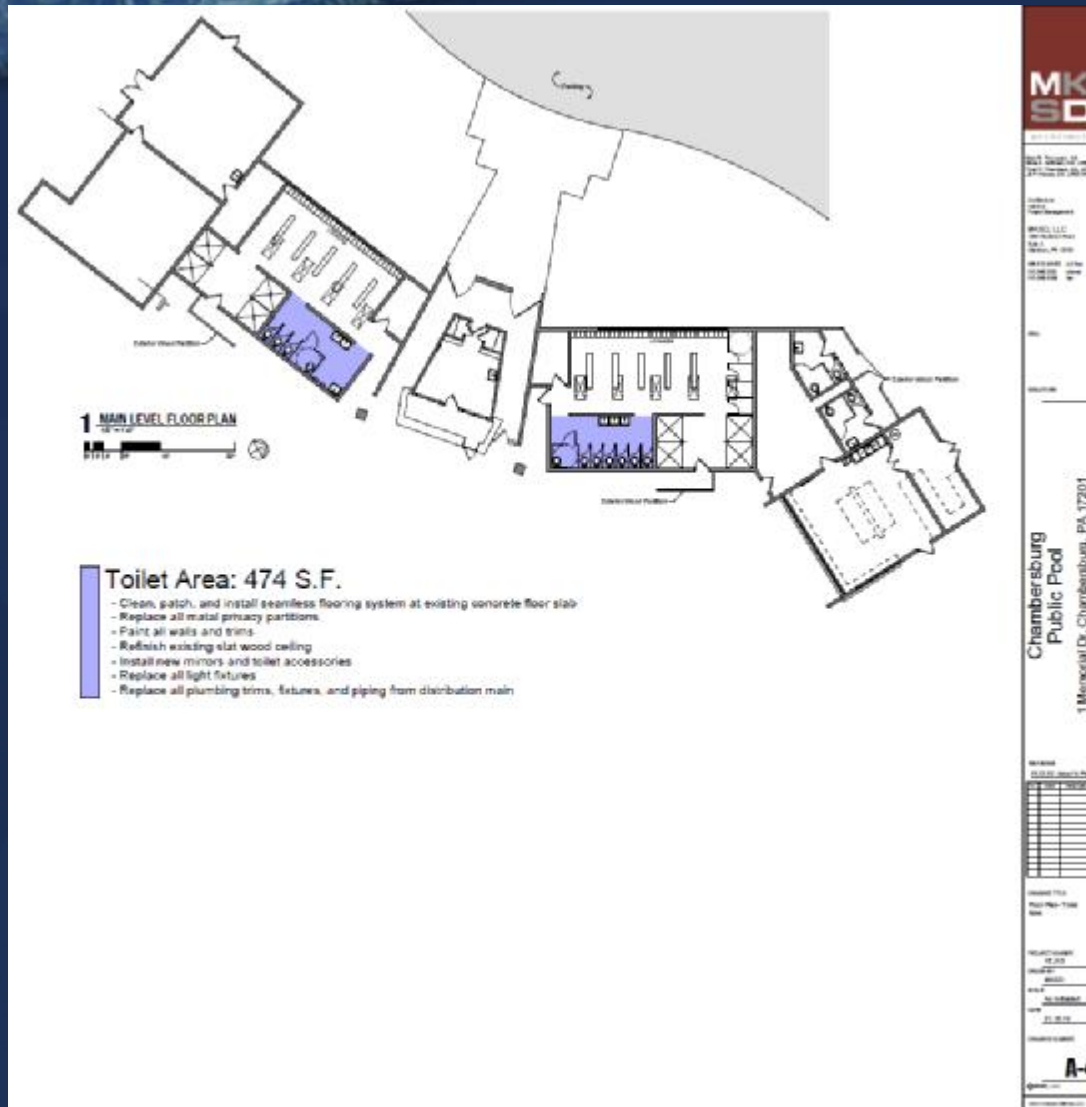

Shower Area

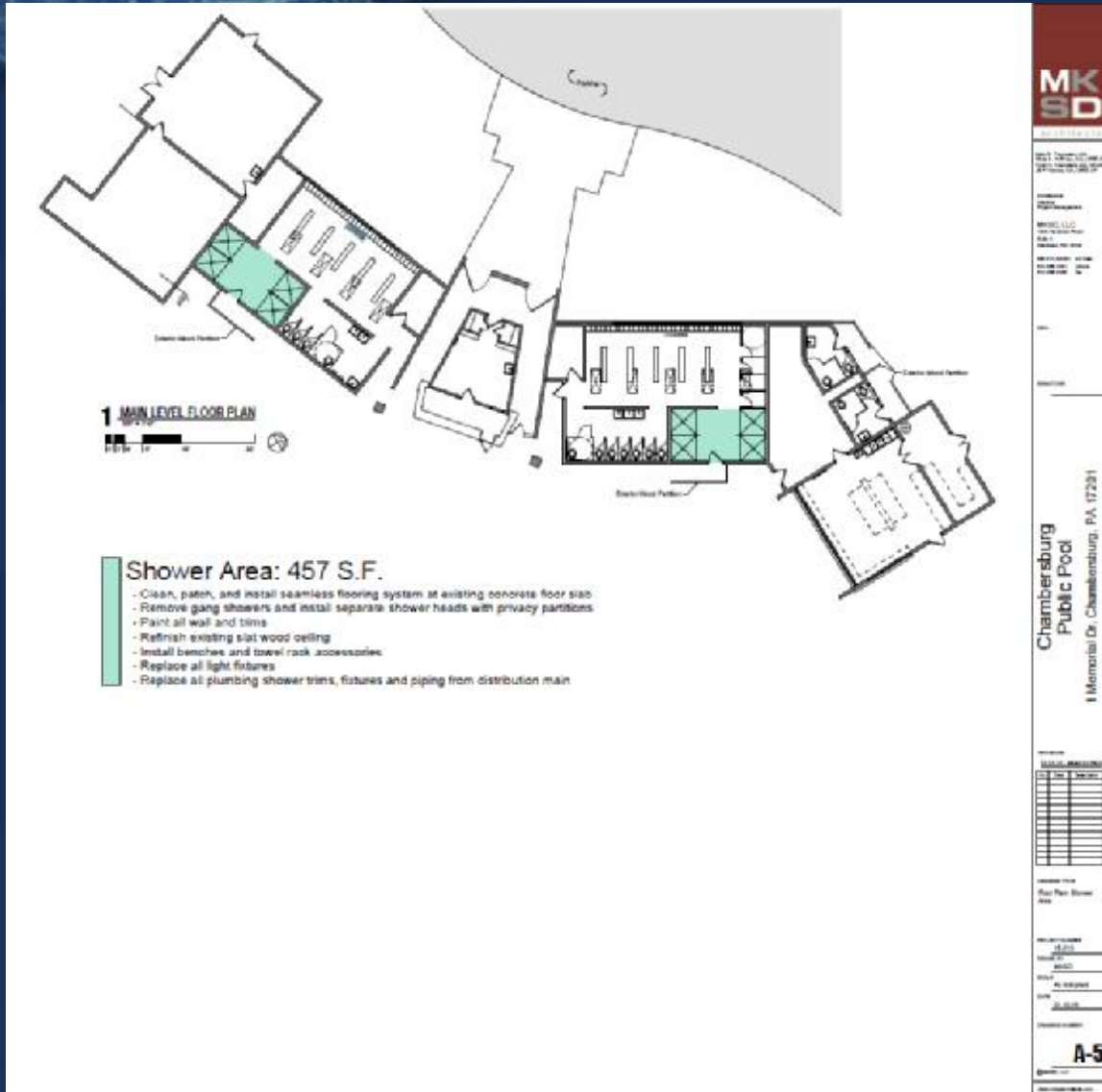

Snack Bar and Food Storage

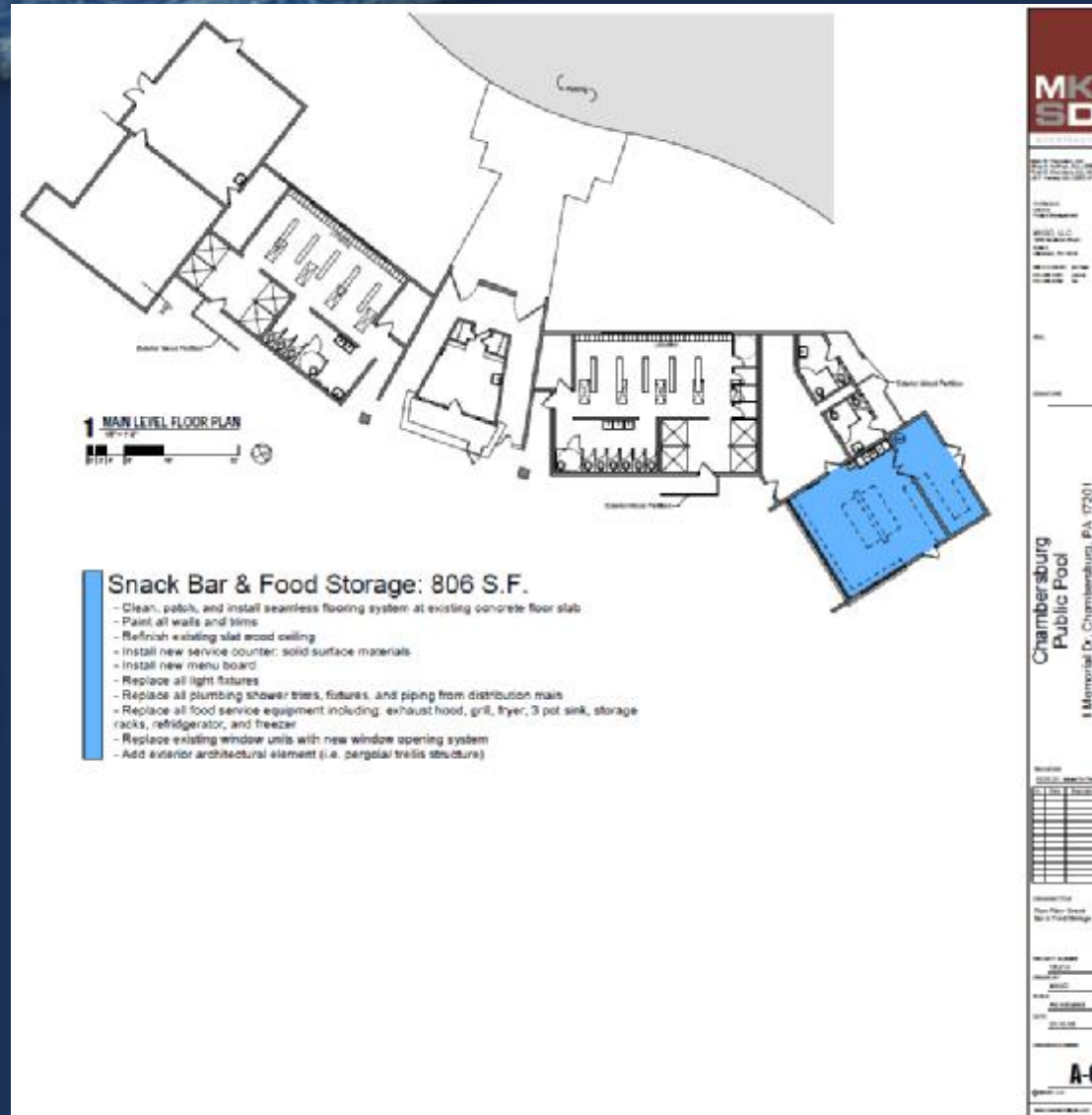

Filter, Maintenance, and Storage

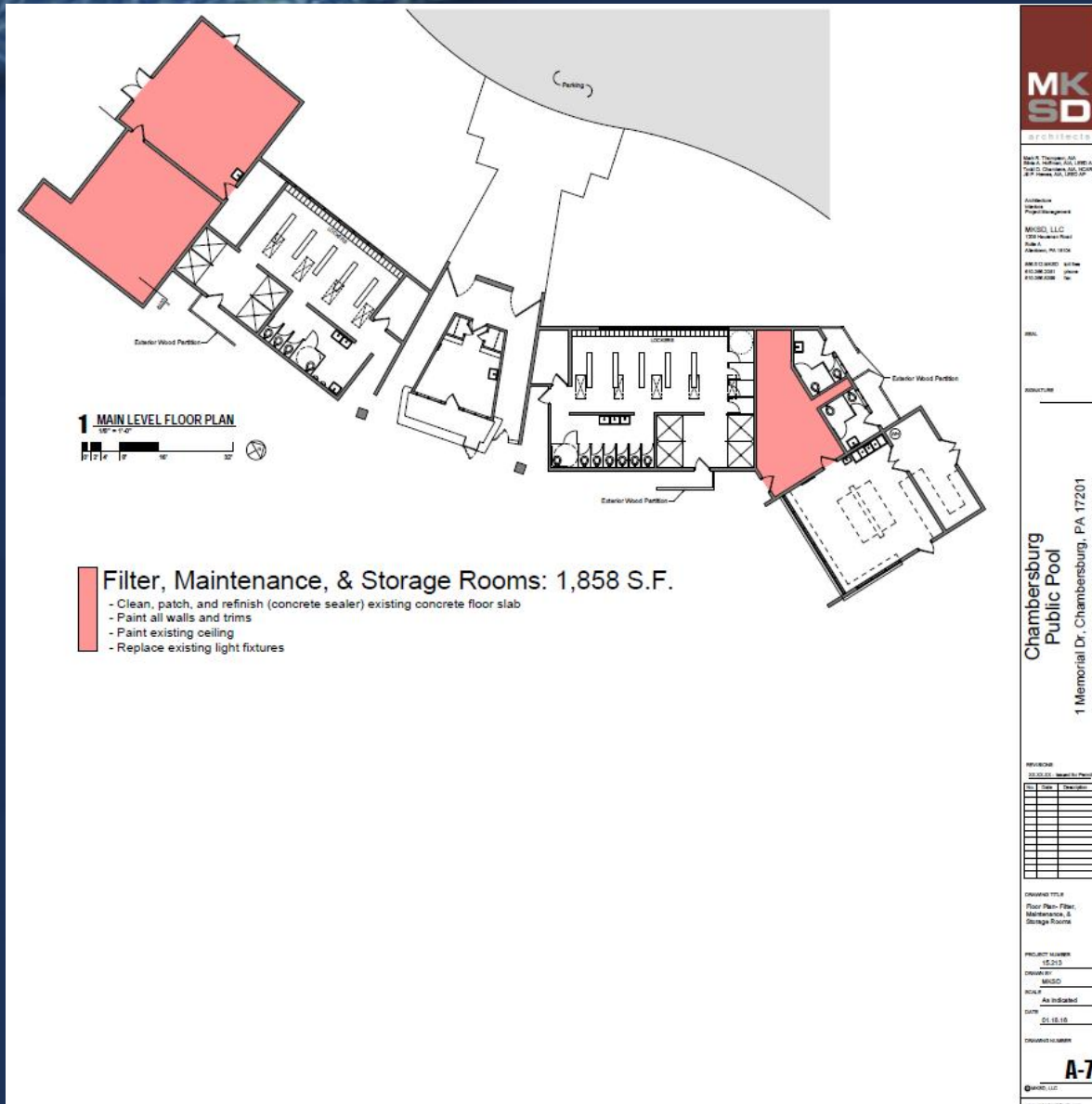

Public Park Toilets

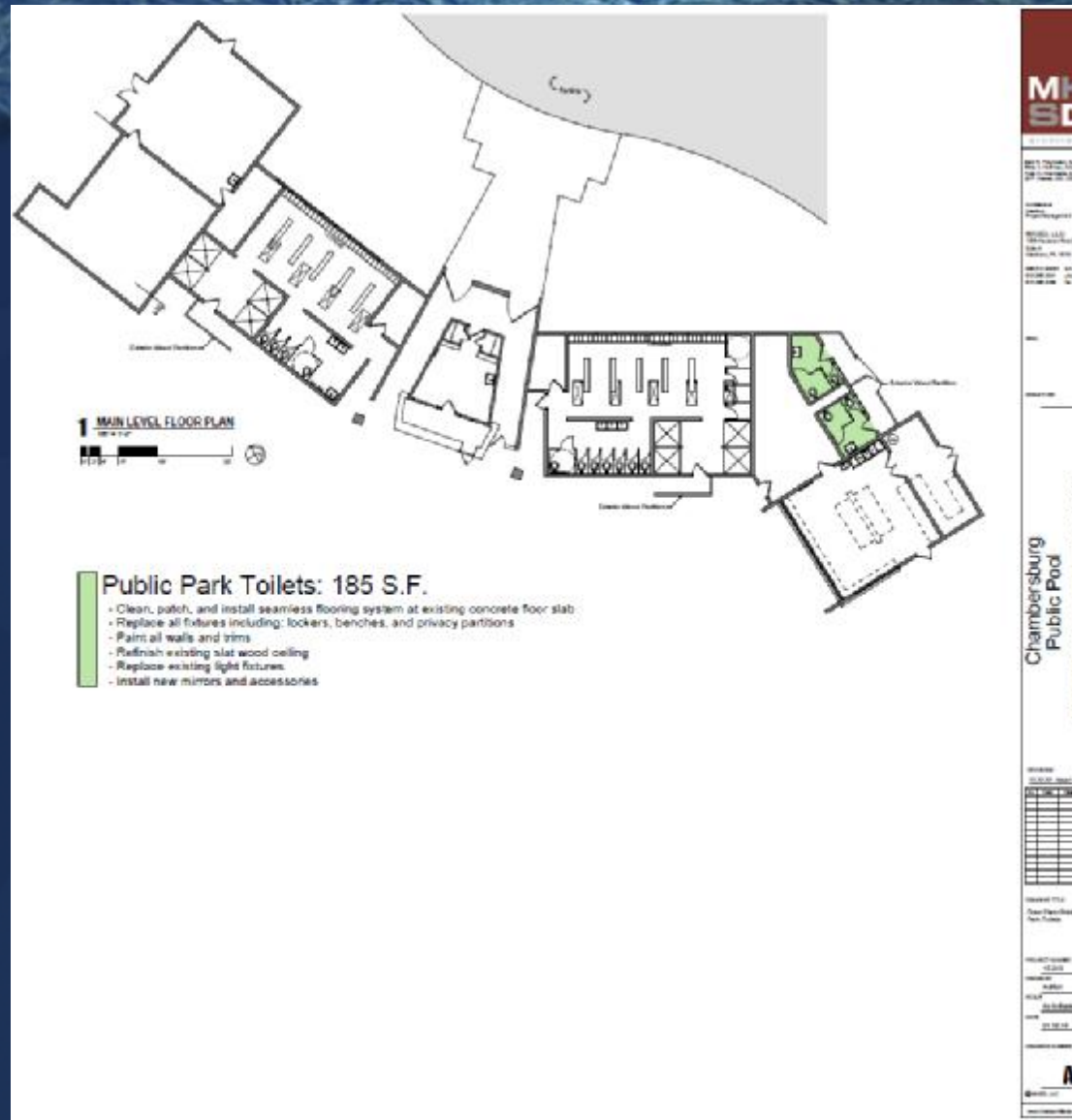

Roof and Building



- Roof System**
- Existing asphalt shingles to remain
 - Repair existing gutter and downspouts

- Exterior of Building**
- Clean exterior masonry
 - Replace doors, frames, and hardware
 - Replace sealants
 - Refinish existing wood facade
 - Replace existing wood screen walls with new wood screen walls

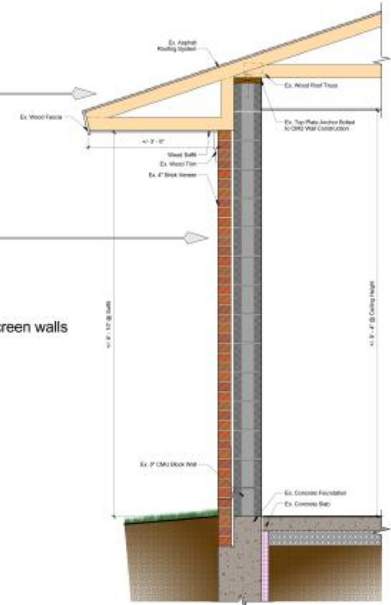

1 Existing Wall Detail
1" = 1'-0"



MKSD
ARCHITECTS

Mark R. Thompson, AIA
David R. Williams, AIA, LEED AP
Trent L. Conroy, AIA, LEED AP
Jill P. Moore, AIA, LEED AP

Architecture
Interior
Project Management

MKSD, LLC
1200 University Road
Suite 4
Shrewsbury, PA 17086

866.733.4400 Cell Phone
717.684.2041 Office
717.684.6588 Fax

SEAL

SIGNATURE

Chambersburg
Public Pool
1 Memorial Dr., Chambersburg, PA 17201

REVISIONS

EX-13.03 - Issued for Permit

No.	Date	Description

DRAWING TITLE
Wall Section Detail

PROJECT NUMBER
18-213

DRAWN BY
MKSD

SCALE
As Indicated

DATE
01.18.18

DRAWING NUMBER
A-9

© MKSD, LLC